

7/25506/255/97  
 Planning Permit No  
**APPROVED**  
 SUBJECT TO THE CONDITIONS IN THIS OFFICE LETTER  
 No. 255/97 Date 25/5/97  
 FOR MEMBER SECRETARY  
 CHENNAI METROPOLITAN  
 DEVELOPMENT AUTHORITY  
 CHENNAI-600 006.

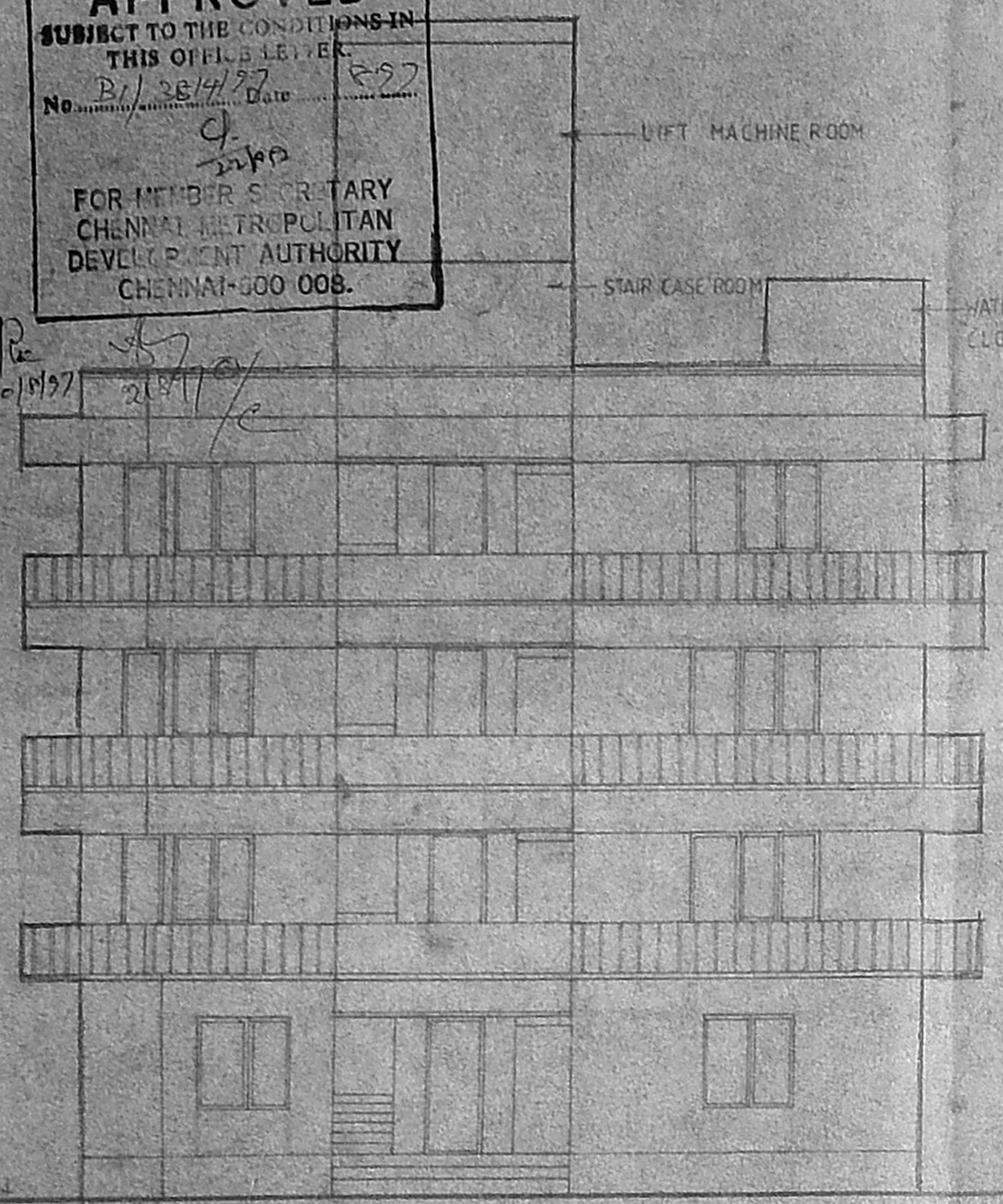

ELEVATION

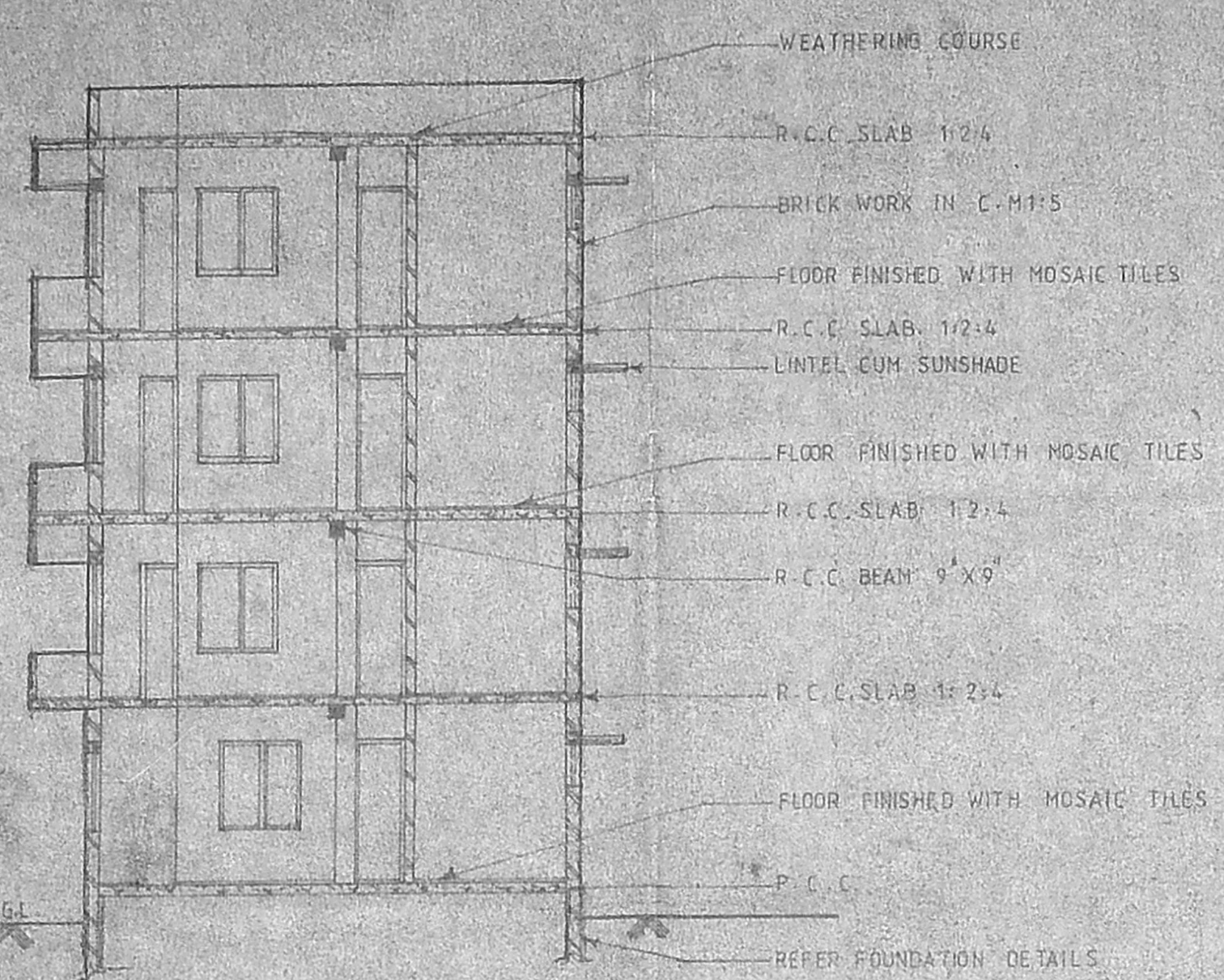

SECTION "AA"

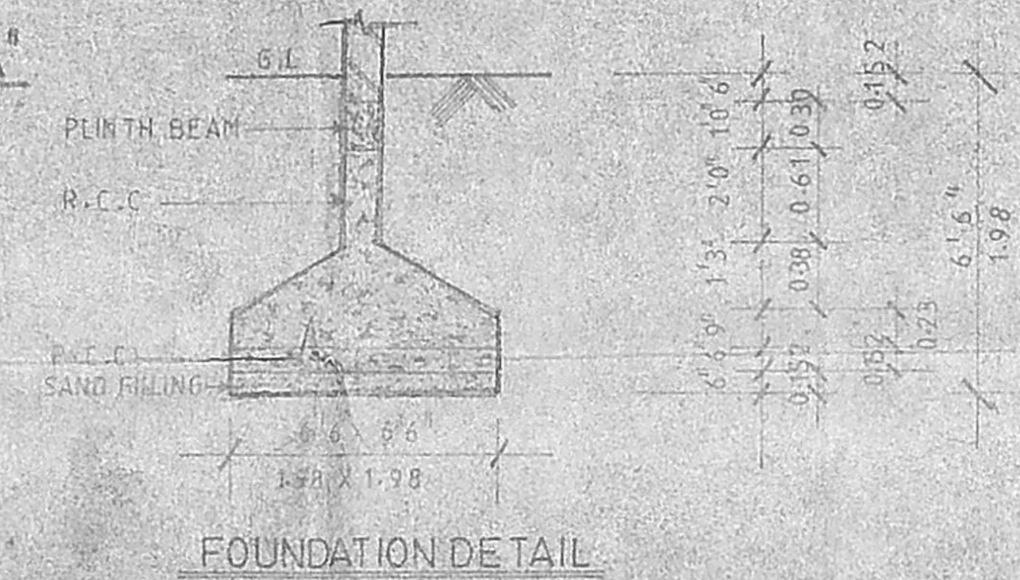

FOUNDATION OF TAIL

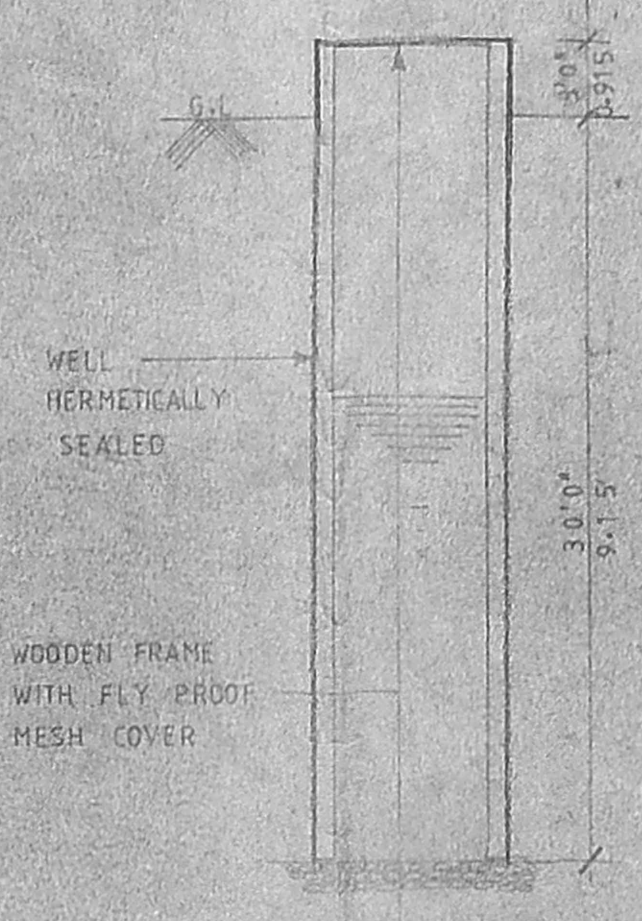

WELL DETAIL

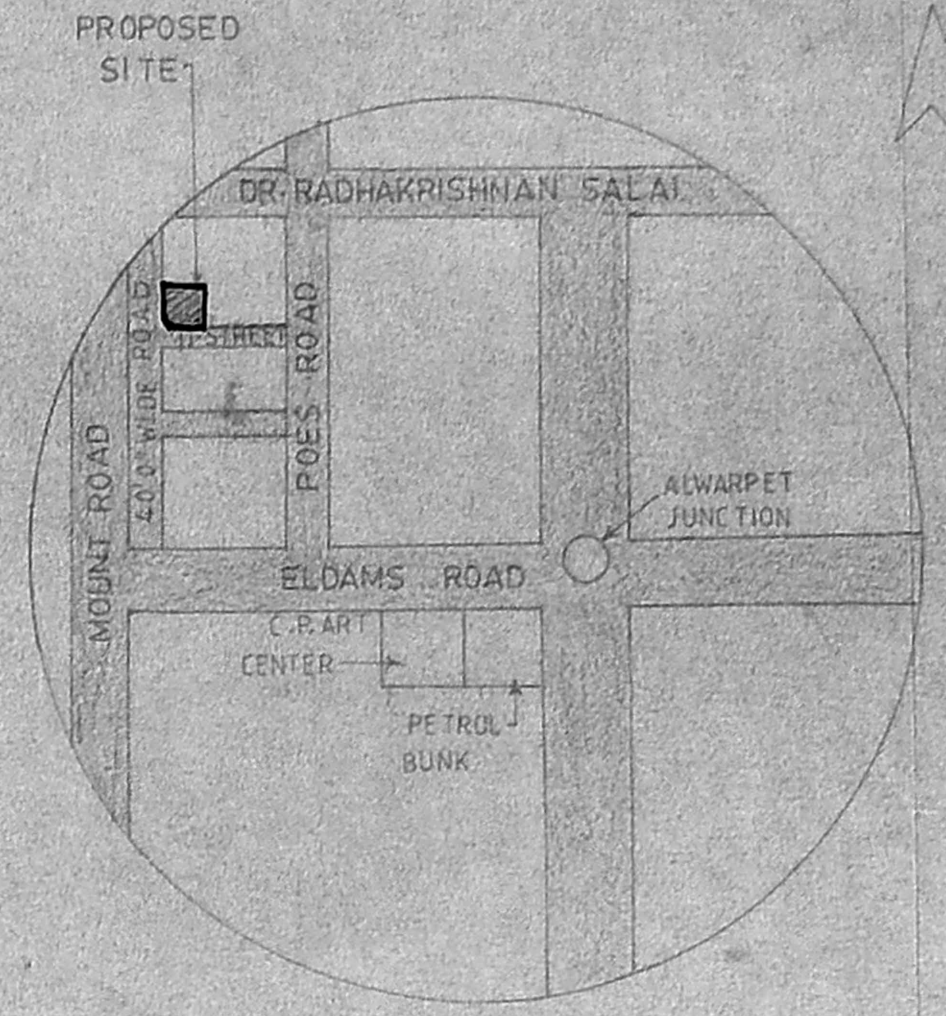

KEY PLAN

NOT TO SCALE.

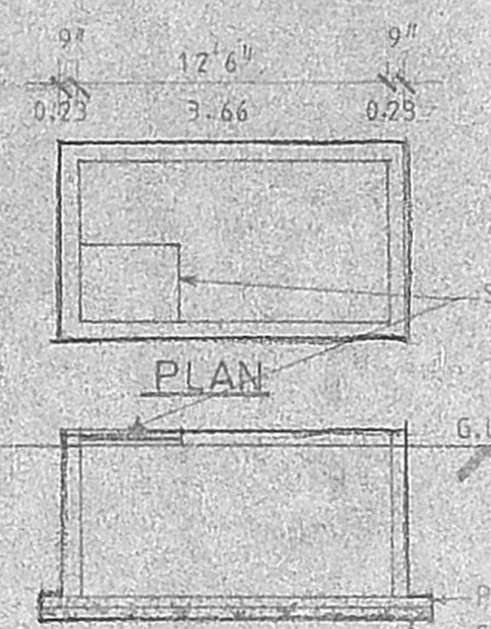

SUMP DETAIL

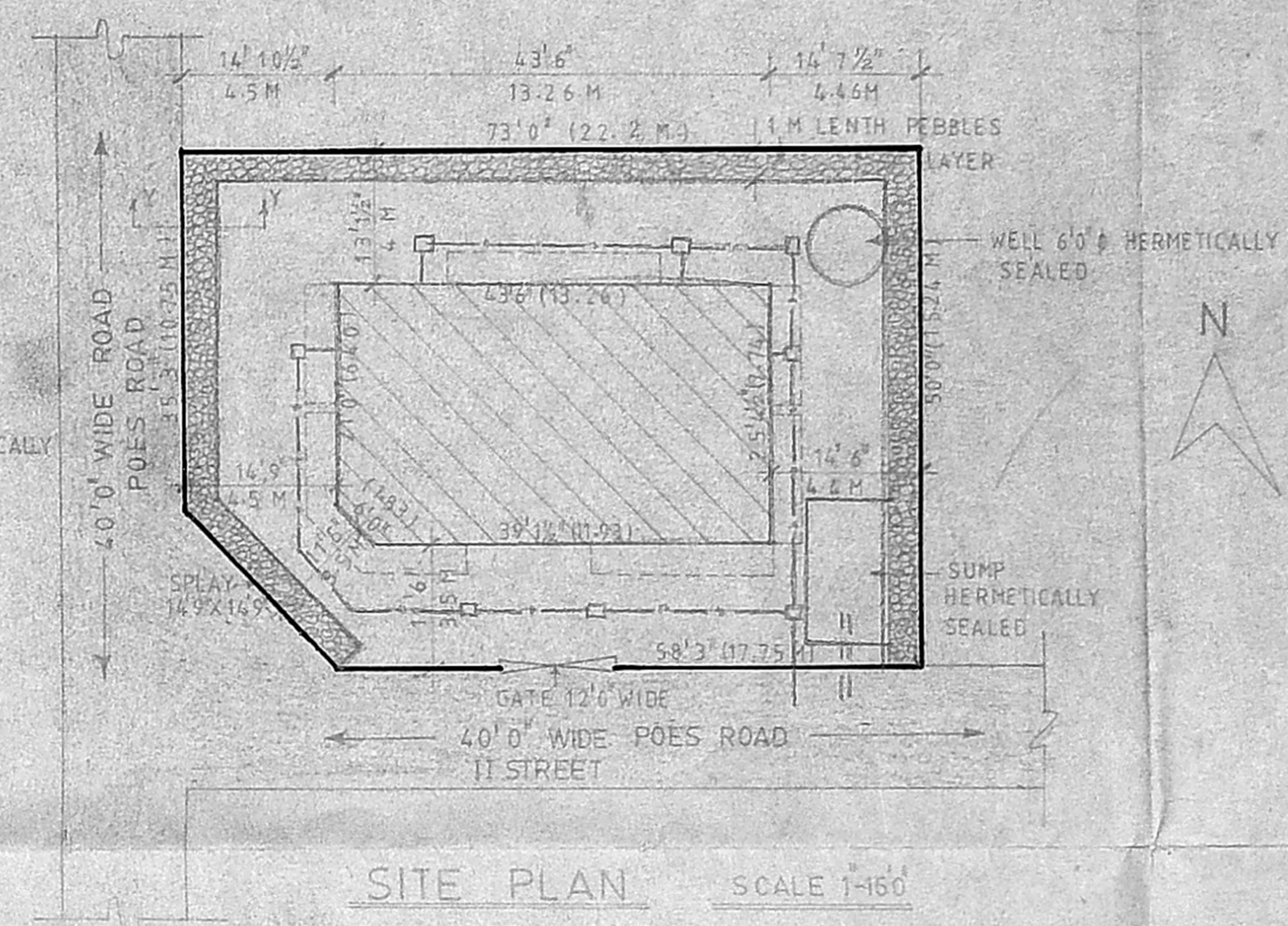

SITE PLAN

SCALE 1:160

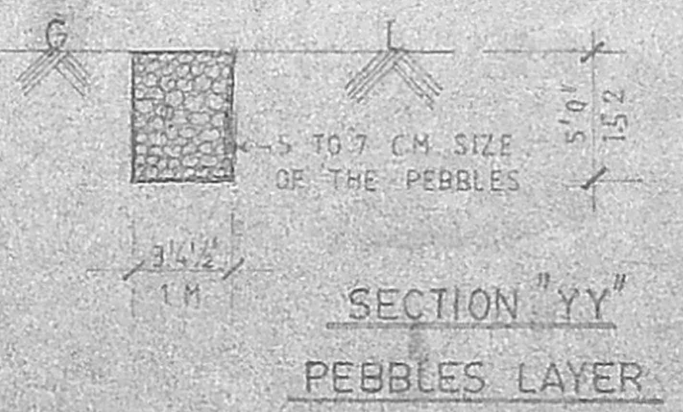

SECTION "YY"  
PEBBLES LAYER

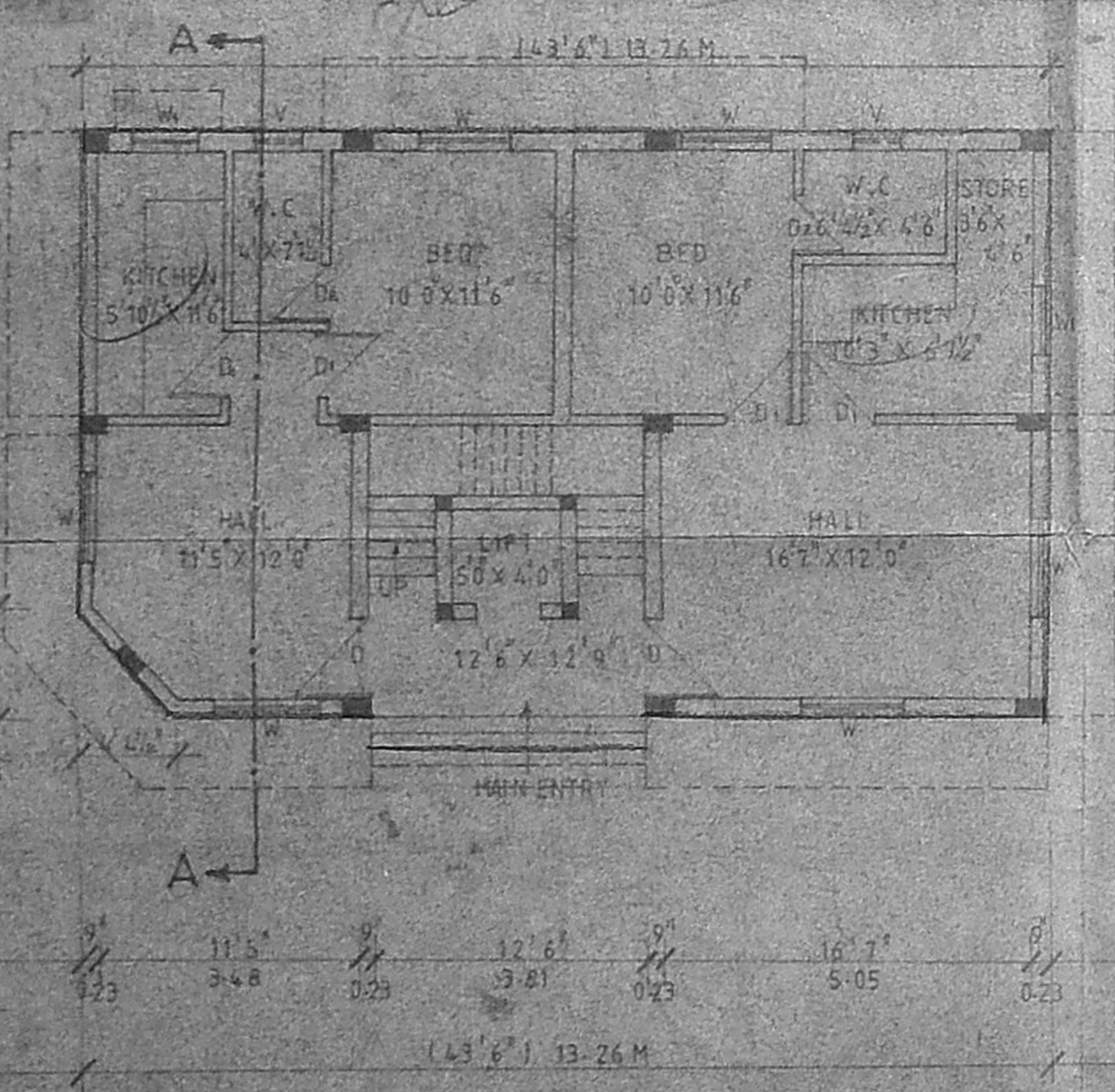

GROUND FLOOR PLAN

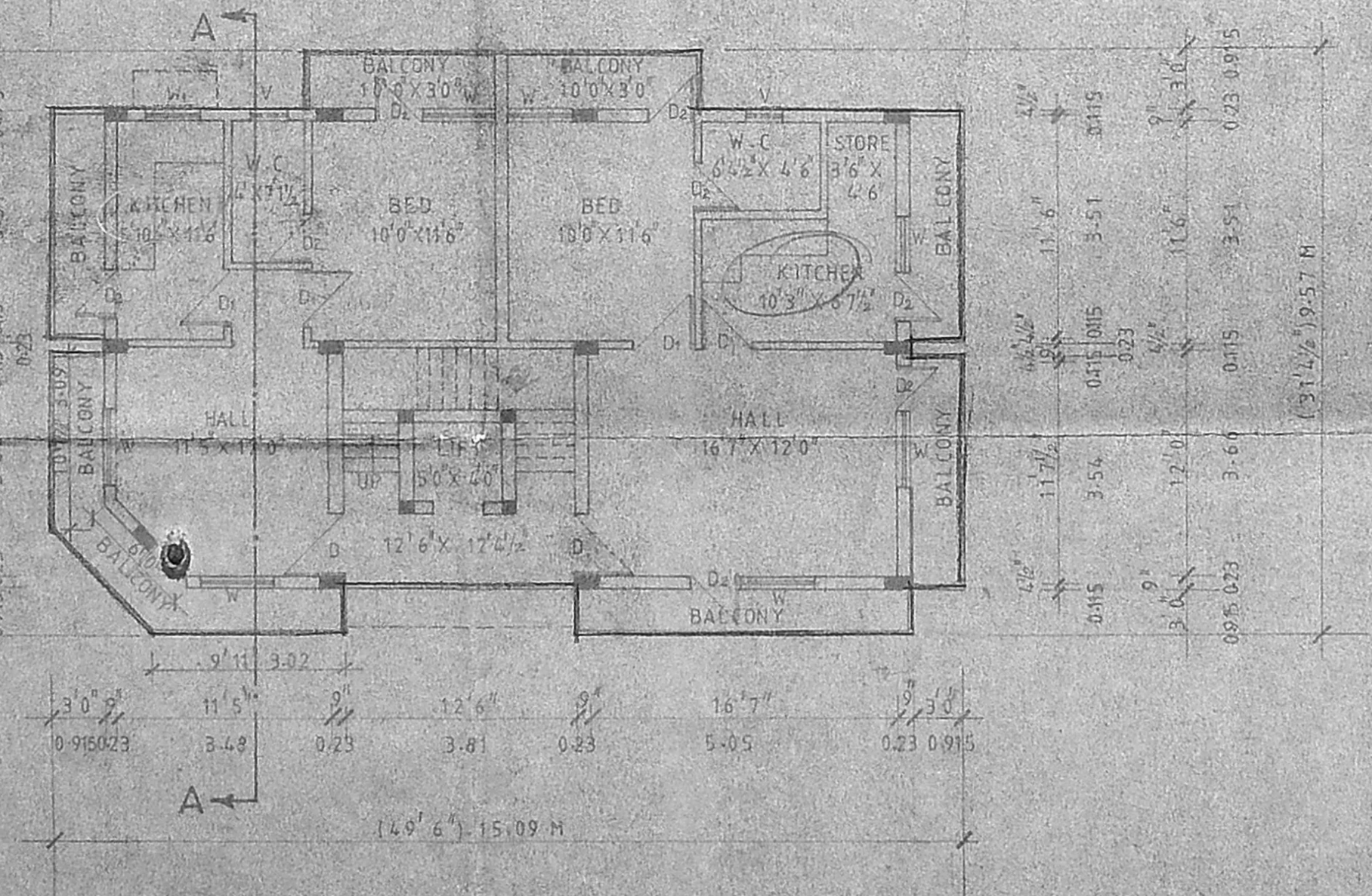

TYPICAL FLOOR PLAN  
(FIRST, SECOND & THIRD FLOOR)

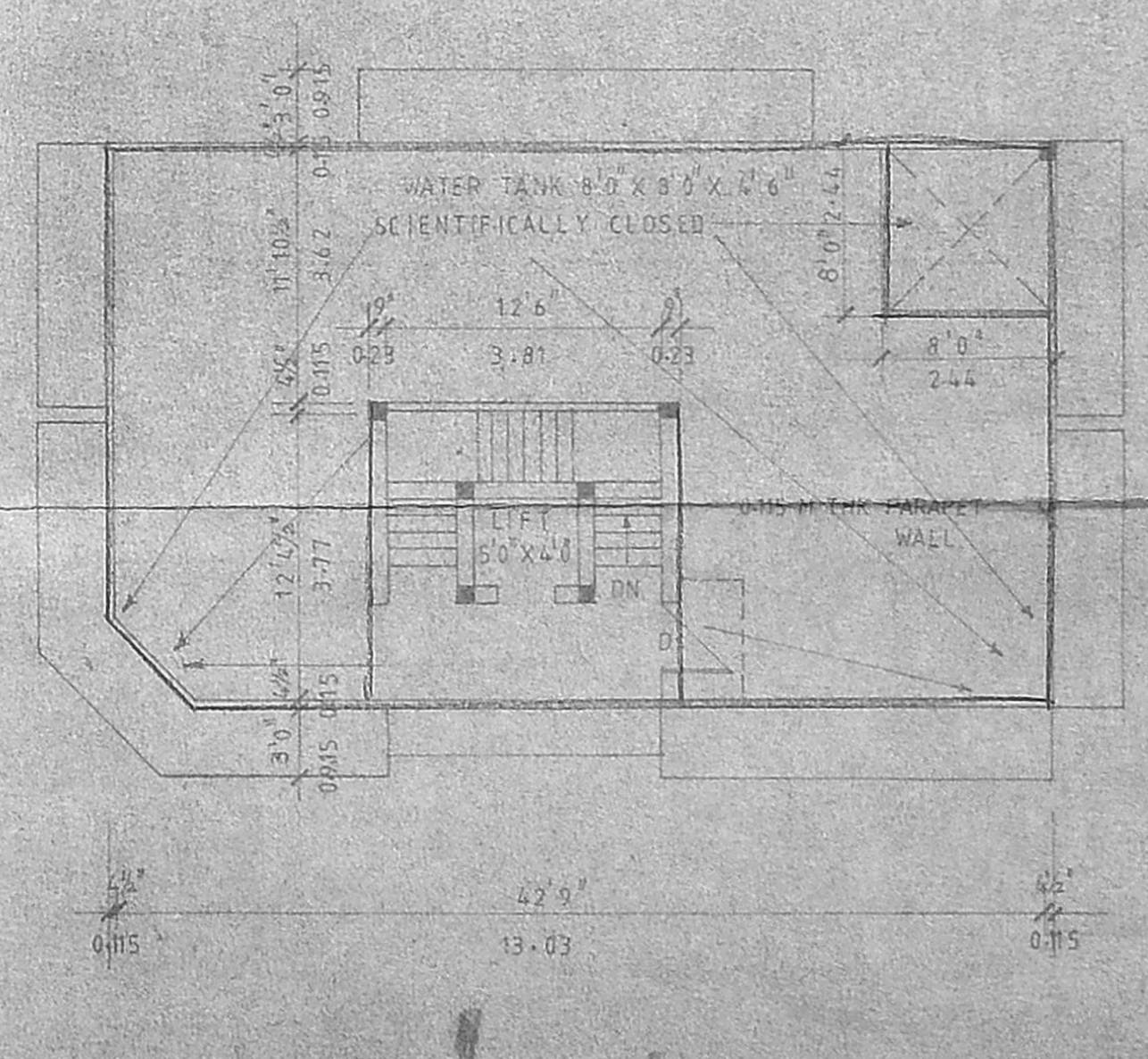

TERRACE FLOOR PLAN

**SPECIFICATIONS**  
 FOUNDATION R.C.C. FOOTING IN 1:2:4  
 REINFORCED CEMENT CONCRETE R.C.C. PLINTH BEAM, R.C.C. LINTEL, R.C.C. BEAMS & ROOF CEMENT CONCRETE SUPER STRUCTURE BRICK WORK IN BRICK LAID WITH CEMENT 1:5  
 PLASTERING 1:5 CEMENT 1:5 12 MM THK.  
 FLOORING MOSAIC TILES  
 P.A. WOOD WORK BEST INDIAN VENTEAK  
 PAINTING WALLS TWO COATS OF APPROVED OVER WHITE PRIME  
 DOORS & WINDOWS TWO COATS OF APPROVED ENAMEL PAINTS.  
 Revised Plan  
 Date 25/5/97

**CMDA (B)/PP No.**  
 C. No. 255/97  
 Date 25/5/97  
 A.P.

**SCHEDULE OF JOINERY**

D	DOOR	1.07 X 2.13 M
D1	DOOR	0.91 X 2.13 M
D2	DOOR	0.76 X 2.13 M
W	WINDOW	1.37 X 1.37 M
W1	WINDOW	0.91 X 0.91 M
V	VENTILATOR	0.76 X 0.76 M

**AREA DETAILS**

PLOT AREA	329.67 SqM
GROUND FLOOR AREA	101.67 SqM
TYPICAL FLOORS AREA (I, II, III)	130.11 SqM X 3 FLOORS = 390.33 SqM
TOTAL BUILTUP AREA	492.00 SqM
PLOT COVERAGE	30.84 %
F.S.I	1.692

**COLOUR REFERENCE**

PROPOSED	[Pattern]
EXISTING	[Pattern]
BOUNDARY	[Pattern]
ROAD	[Pattern]
SEWER LINE	[Pattern]
WATER LINE	[Pattern]

PLAN FOR PROPOSED CONSTRUCTION OF RESIDENTIAL FLATS AT R.S. NO. 1404 / 7, (AS PER PATA) C.C. NO-1945, NEW DOOR NO-12, (OLD DOOR NO-11) POES ROAD, 11 STREET, (FORMERLY KNOWN AS POES RD 1st ST) MYLAPORE VILLAGE, TRIPLICANE, MYLAPORE TALUK, MADRAS DISTRICT.

**OWNER**

- 1) M. S. Sathyanarayanan
- 2) S. Sathyanarayanan
- 3) S. Sathyanarayanan
- 4) N. Sathyanarayanan

**LICENSED SURVEYOR**

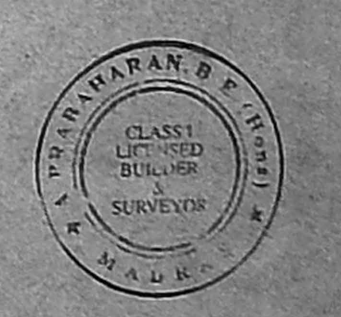

**R. A. PRABAHARAN**  
 B.E. (CIVIL), C. Eng., M.I.E., P.G.D.S.A.  
 CHARTERED ENGINEER, SURVEYOR  
 105, G. N. CHETTI ST  
 MADRAS - 600 017